Music moves me

Song for European music therapy day 2018
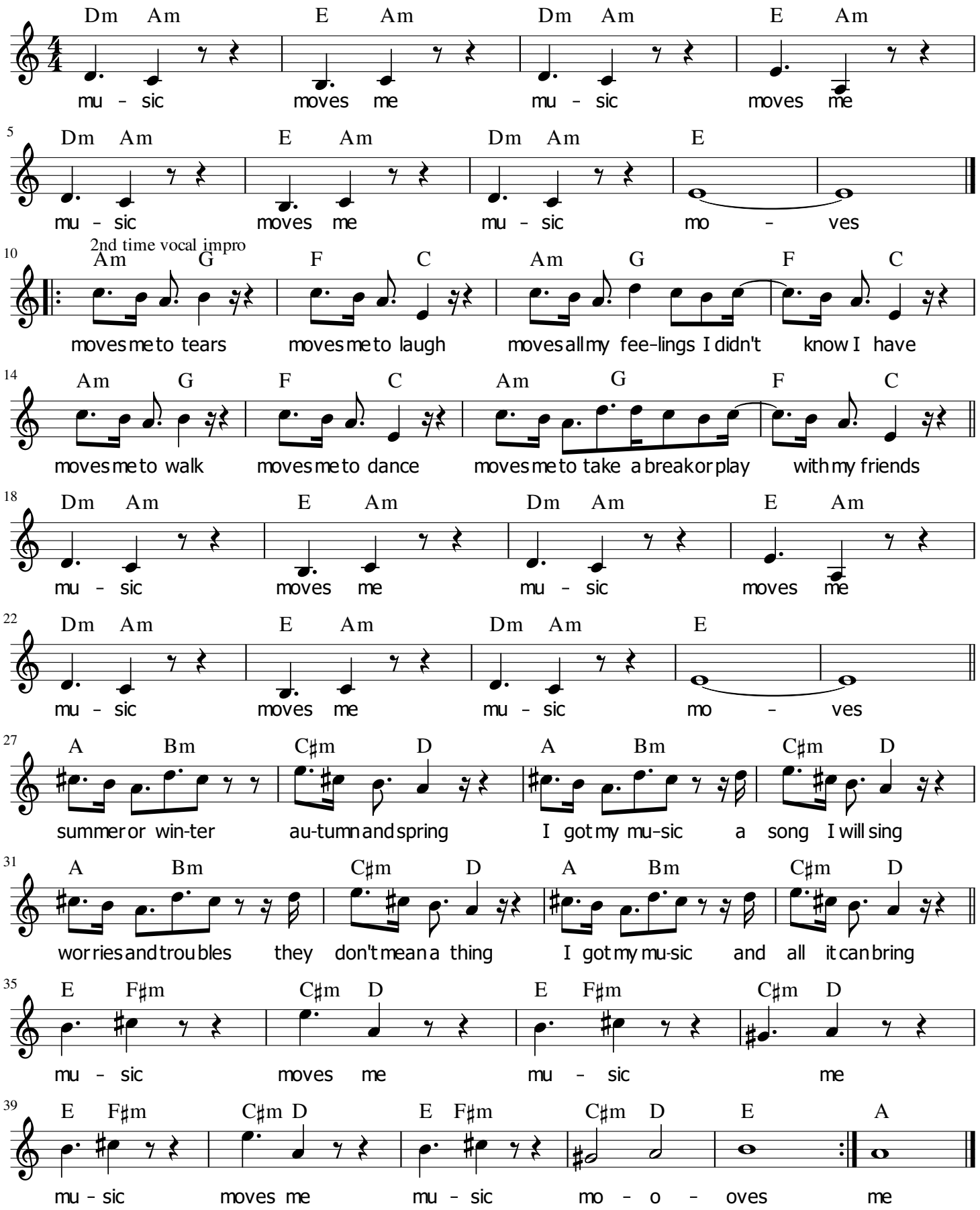
Albert Berman